

144  
**HAY BURNER**

1st SAX. - Eb ALTO

by SAMMY NESTICO

♩=132      8      (A)

(B)      (C)      (D)      (E)      (F)

2      *Soli*

2 - 1st Sax.

HAYBURN.

13

# HAY BURNER

8

4th Sax. - Bb Tenor

by SAMMY NESTICO

♩ = 132

8      A      8      B      3

mf      3      C      f      D

2      4      E      f      F

STAND Solo      2      G      H      I      J      K      L

# HAY BURNER

8

13  
STRING BASS

by SAMMY NESTICO

$\text{♩} = 132$

mf

A

mf

B

C

f

D

mf

E

f

(F)

(G)

(H)

(I)

(J)

*mf*

*ff*

144

# HAY BURNER

7

2nd SAX. - Eb ALTO

by SAMMY NESTICO

$\text{♩} = 132$       8      (A)      8

(B) *mf*

(C) *f*

(D)

4      (E) *f*

2 *Soli*

(F)

2-2nd Sax.

HAYBURNER

144  
①

# HAY BURNER

by SAMMY NESTICO

3rd SAX. - B♭ TENOR

♩ = 132

8 A 8 B 3

3 C

D

4

E

F

2

2-3rd Sax.

HAYSINGER

This is a handwritten musical score for the 2nd and 3rd saxophone parts. The score is written on ten systems of two staves each. The key signature is one sharp (F#), and the time signature is 4/4. The music is characterized by complex rhythmic patterns, including eighth and sixteenth notes, and frequent use of slurs and accents. Performance markings include a large black circle at the beginning of the first system, circled letters 'B', 'II', and 'I' indicating specific sections or measures, and circled letters 'J' and '5' indicating other markings. The notation includes various note values, rests, and dynamic markings such as accents (^) and slurs.

~~7/4~~  
7

# HAY BURNER

5th SAX. - Eb BARITONE

by SAMMY NESTICO

$\text{♩} = 132$       8      (A)      8      (B)      3

*mf*      *f*

(C)      4

(D)

(E)      *f*

6      *Soli*

(F)

2-5th Sax.

HAYBURNER

~~144~~

# HAY BURNER

#7  
~~144~~

1st Bb TRUMPET

by SAMMY NESTICO

*J=132*

(B)

(C)

(D)

(E)

2-1st TRPT.

14.  
HAYBURNER

PINGER

the the the the!

4

F

16

G

4

OPEN

H

7

I

J

4

144

# HAY BURNER

2nd B♭ TRUMPET

by SAMMY NESTICO

♩=132

(A) STR. MUTE

mf

8

(B) OPEN

8

(C)

f

(D) STR. MUTE

mf

3

(E) OPEN

3

2-2nd TRPT.

HAYBURNER

PLUNGER

4

F 16 6 4 OPEN

f

H

7 1

f

2

J STR. MUTE

3 OPEN

144

(7)

# HAY BURNER

3rd Bb TRUMPET

by SAMMY NESTICO

$\text{♩} = 132$       8      (A)      8

(B)

*mf*

(C)

*f*

(D)

4

(E)

*f*

PLUNGER

WA WA WA WAP!

4

(F)

16

(G)

4

OPEN

f

(H)

(I)

7

f

(J)

4

144

(7)

# HAY BURNER

3rd Bb TRUMPET

by SAMMY NESTICO

$\text{♩} = 132$

8

(A)

8

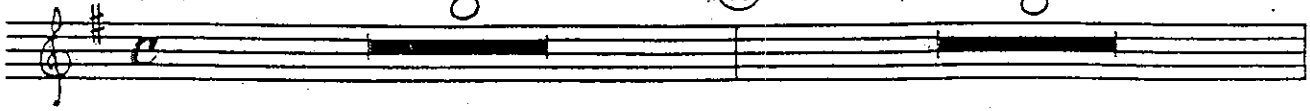

(B)

(C)

(D)

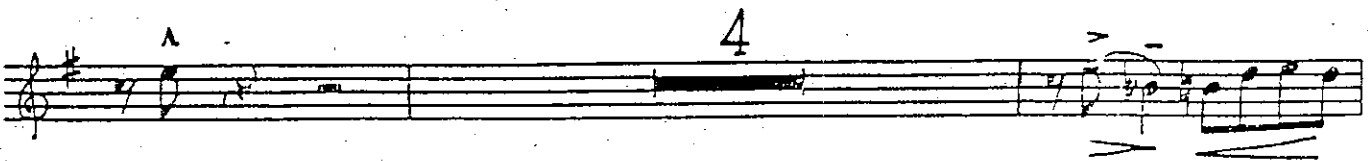

(E)

PLUNGER WA WA WA WAP! 4

(F) 16 (G) 4 OPEN

(H)

(I) 7

(J) 4

*f*

*f*

*f*

*f*

1700

144

# HAY BURNER

4th Bb TRUMPET

by SAMMY NESTICO

$\text{♩} = 132$       8      (A)      8

(B)

*mf*

(C)

*f*

(D)

4

(E)

*f*

2-4th TRPT.

HAYBURNER

PLUNGER WA WA WA WRP! 4

(F) 16 (G) 4 OPEN

(H)

7 (I)

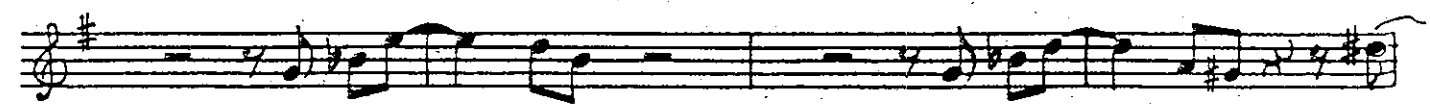
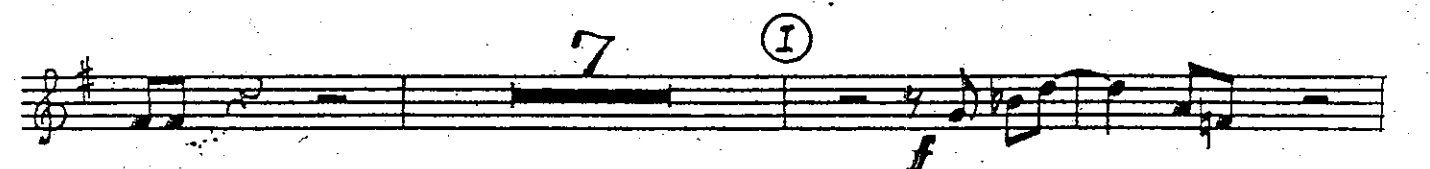

(J)

4

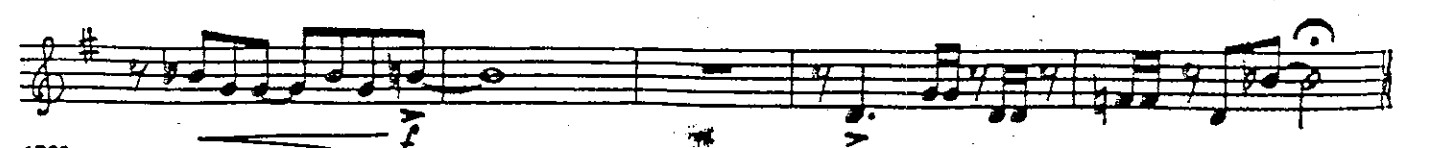

144

# HAY BURNER

4th Bb TRUMPET

by SAMMY NESTICO

$\text{♩} = 132$       8      (A)      8

(B)

*mf*

(C)

*f*

(D)

4

(E)

*f*

PLUNGER WA WA WA WRP! 4

(F) 16 (G) 4 OPEN

(H)

7 (I)

(J)

4

144

# HAY BURNER

4th Bb TRUMPET

by SAMMY NESTICO

♩ = 132

8

(A)

8

(B)

*mf*

(C)

*f*

(D)

4

(E)

*f*

2-4th TRPT.

HAYBURNER

PLUNGER WA WA WA WAP! 4

(F) 16 (G) 4 OPEN

(H)

7 (I)

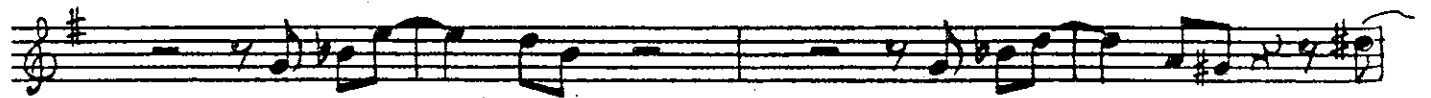
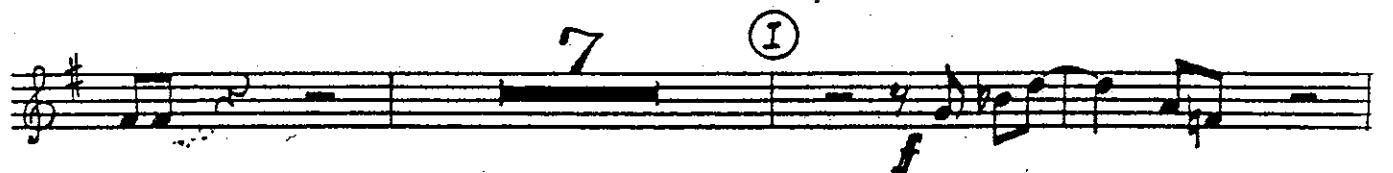

(J)

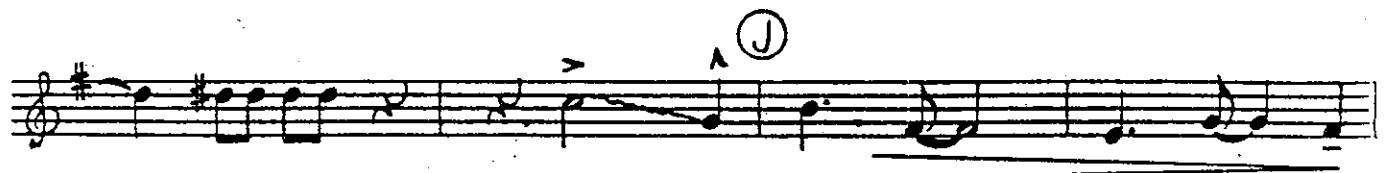

4

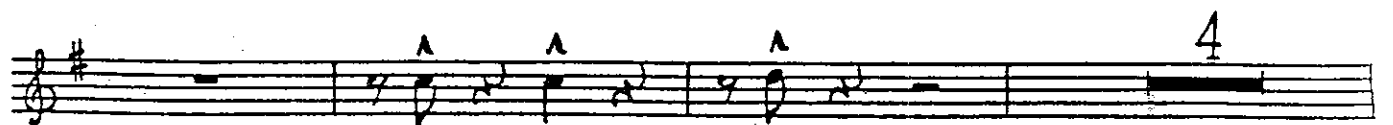

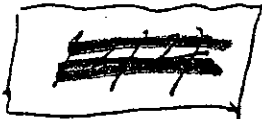

7.

1st Trombone

# HAY BURNER

by SAMMY NESTICO

♩ = 132

8 (A) 7

mf

2

(C) f

7 (F) 2

2. 1st TRB.

HAYBURNER

11

(H)

(I)

ff

(J)

Partial musical staff at the bottom of the page.

# HAY BURNER

~~12/14~~ 7  
2nd TROMBONE

by SAMMY NESTICO

$\text{♩} = 132$

8

(A)

7

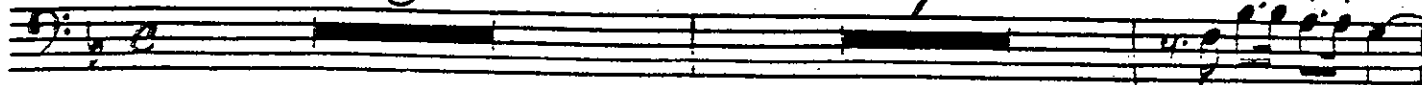

*mf*

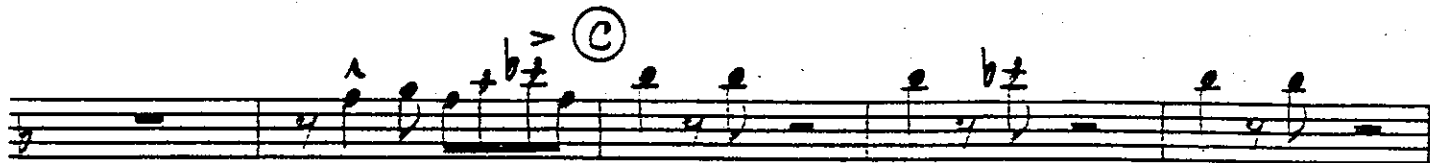

(C)

*f*

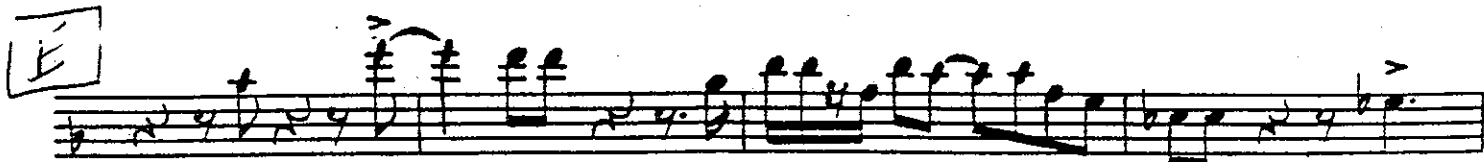
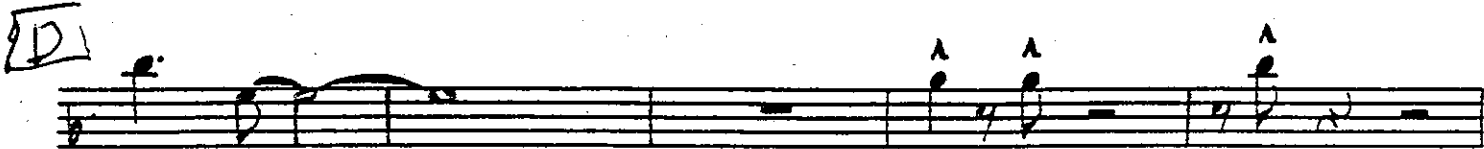
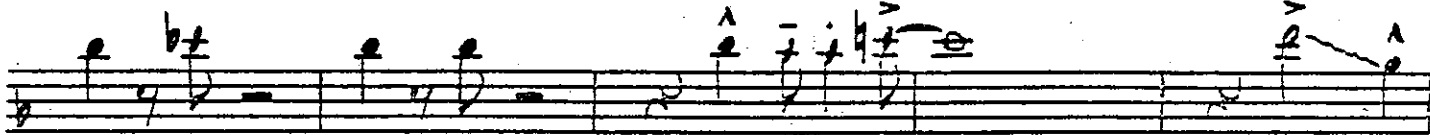

*f*

7

(F)

2

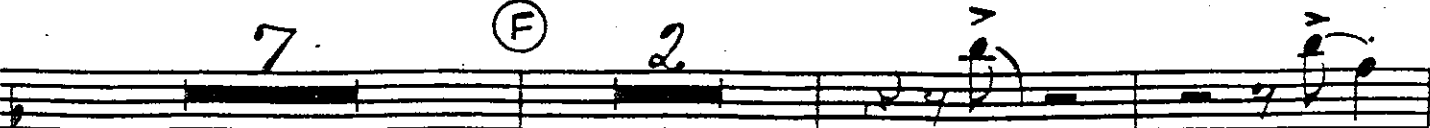

⑥

⑦

⑧

⑨

144

# HAY BURNER

7

3<sup>rd</sup> TROMBONE

by SAMMY NESTICO

♩ = 132

8

(A)

7

6 6 . 2 . 4

(B)

2

3 3 2

(C)

1 3 2 2 4

2 1 4

(D)

3 2

1 1

1 4

1 3 2 7 4 3

(E)

2

2

2

(F)

7

2

2-3rd TRB.

PII BURNER

11

(G)

f

(H)

2 6 2 1 2 4 4 4

3 2 4

(I)

f

(J)

3 2 1

(b)

2 1 2 3 1

f

3 4 6 3 4 5 6 3

7

# HAY BURNER

4th TROMBONE

by SAMMY NESTICO

1-132

8 7

mf

2 ^ ^ ^

^ (C) f

^ ^ ^

^ ^

^ ^

^ ^

^ ^

7 (F) 2

2-4/4 TRB

HARBUENES

This is a handwritten musical score for a Trumpet B (TRB) part in 2/4 time. The score consists of ten staves of music, each with various annotations and markings:

- Staff 2:** Continues the melodic line with accents and a circled letter **H**.
- Staff 3:** Shows a melodic phrase with accents and a circled letter **I**.

Throughout the score, there are numerous accents (^), slurs, and dynamic markings (*f*, *ff*) indicating performance instructions. A circled number **11** is also present above the first staff.

144  
GUITAR

7

# HAY BURNER

144

by SAMMY NESTICO

$\text{♩} = 132$

$F^6$   $Bb$   $B^\circ$   $F^6$   $D7$   $G7-9$   $C7$   $F$   $F7$   $Bb$   $Bbm^6$

*mf*  
 $F$   $D7$   $G7-9$   $C^9$  (A)  $F$   $Am$   $Bb$   $Gm7$   $C7$   $Dm$   $Am$   $Eb$   $C7$

*mf*  
 $F$   $Am$   $Gm7$   $Bb$   $Am7$   $Dm7$   $G7-9$   $Gm7$   $F$   $Bb$   $Am$   $Gm7$  (B)  $F$   $Am$

$Bb$   $Gm7$   $C7$   $Dm$   $Am$   $Eb$   $C7$   $F$   $Am$   $Gm7$   $Bb$   $Am7$   $Dm7$

$G7-9$   $Gm7$   $F^6$   $F^9$  (C)  $Bb$   $B^\circ$   $F^6$   $F7$   $Bb$   $B^\circ$   $F^6$   $F7$

$Bb$   $B^\circ$   $F^6$   $D9$   $G^{13(+11)}$   $Gm7$  (D)  $F^6(-add9)$   $Am7$   $Bb^6$   $Gm7$   $C7$

$Dm$   $Am$   $Eb^6$   $C7$   $F$   $Am7$   $Gm7$   $Bb^6$   $Am7$   $Dm7$   $G^9$   $G^{7-9}$   $Gm7$

*mf*  
 $F^6$   $D7+9$   $Ab^9$   $G^9$   $G7-9$   $Gm7$   $F^6$   $Gm7$   $C7$  (E)  $F^6$   $Am7$   $Bb^6$   $Bm^{7-5}$   $Gm7$   $C7$

*f*  
 $Dm7$   $Am7$   $Eb^6$   $C7=5$   $F^6$   $Am7$   $Bb^6$   $Am7$   $Gm7$   $G^{13(-9)}$   $G^9$   $Gm7$   $C7$

$F^6$   $Gm7$   $Bb^6$   $Gm7$   $F^{maj7}$   $F^6$   $Bb^6$   $B^\circ$   $F$   $D7=5$   $G7-9$   $C^{7-9}$

$F^6$   $F7$   $Bb^6$   $Bbm^6$   $F^6$   $D7$   $G7(-9)$   $C7$   $F^6$   $F7$  (F)  $Bb^9$   $B^\circ$

F<sup>6</sup> F<sup>9</sup> B<sup>b9</sup> B<sup>o</sup> F<sup>6</sup> G<sup>b9</sup> F<sup>9</sup> B<sup>b6</sup> B<sup>o</sup> F<sup>6</sup> D<sup>7-9</sup> D<sup>7-9</sup>

G<sup>13(+11)</sup> C<sup>9</sup> F<sup>9</sup> B<sup>b9</sup> B<sup>o</sup> F<sup>6</sup> F<sup>9</sup> B<sup>b6</sup> B<sup>o</sup> F<sup>6</sup> G<sup>b9</sup> F<sup>9</sup>

B<sup>b6</sup> B<sup>o</sup> F<sup>6</sup> E<sup>b9</sup> D<sup>9</sup> G<sup>9</sup> A<sup>b9</sup> G<sup>9</sup> G<sup>m7</sup> D<sup>b9</sup> C<sup>9</sup> G<sup>m7</sup> <sup>(G)</sup>

A<sup>b6</sup> G<sup>m7</sup> A<sup>b6</sup> G<sup>m7</sup> A<sup>b6</sup> G<sup>m7</sup> A<sup>b6</sup> G<sup>m7</sup> A<sup>b6</sup>

G<sup>m7</sup> F<sup>6</sup> F<sup>6</sup> A<sup>b6</sup> B<sup>b6</sup> F<sup>6</sup> A<sup>m7</sup> B<sup>b6</sup> B<sup>m7-5</sup> G<sup>m7</sup> <sup>(H)</sup>

D<sup>m7</sup> A<sup>m7</sup> E<sup>b6</sup> C<sup>7(+9)</sup> F<sup>maj7</sup> A<sup>m7</sup> B<sup>b</sup> A<sup>m7</sup> G<sup>m7</sup> G<sup>13-9</sup> G<sup>9</sup> G<sup>m7</sup> C<sup>9</sup>

F<sup>6</sup> D<sup>b9</sup> C<sup>9</sup> F<sup>maj7</sup> F<sup>6</sup> B<sup>b6</sup> B<sup>o</sup> C<sup>7</sup> F<sup>maj7</sup> D<sup>7</sup> G<sup>7-9</sup> C<sup>7</sup> C<sup>7</sup>

F<sup>6</sup> F<sup>7</sup> B<sup>b6</sup> B<sup>b6</sup> F<sup>6</sup> D<sup>7</sup> G<sup>7-9</sup> C<sup>7</sup> F<sup>6</sup> F<sup>7</sup> B<sup>b6</sup> B<sup>o</sup> <sup>(I)</sup>

F<sup>6</sup> G<sup>m7</sup> F<sup>9</sup> B<sup>b6</sup> B<sup>o</sup> G<sup>m7</sup> F<sup>6</sup> F<sup>9</sup> B<sup>b6</sup> B<sup>o</sup> F<sup>6</sup> A<sup>7</sup> D<sup>7-9</sup> <sup>f</sup>

G<sup>13(+11)</sup> G<sup>m7</sup> F<sup>6(+dd9)</sup> A<sup>m7</sup> B<sup>b6</sup> G<sup>m7</sup> C<sup>7</sup> D<sup>m</sup> A<sup>m</sup> E<sup>b6</sup> C<sup>7</sup> <sup>(J)</sup>

F A<sup>m7</sup> G<sup>m7</sup> B<sup>b6</sup> A<sup>m7</sup> D<sup>m7</sup> G<sup>9</sup> G<sup>7-9</sup> G<sup>m7</sup> F<sup>6</sup> D<sup>7+9</sup> A<sup>b9</sup> G<sup>9</sup> G<sup>7-9</sup> G<sup>m7</sup> <sup>mf</sup>

F<sup>6</sup> E<sup>b9</sup> D<sup>7+9</sup> G<sup>13(+11)</sup> G<sup>m7</sup> B<sup>b6</sup> F<sup>6</sup> E<sup>b6(+addA)</sup> D<sup>7+9</sup> D<sup>b9</sup> F<sup>7(+9)</sup> <sup>(K)</sup>

144

# HAY BURNER

144 7

## DRUMS

by SAMMY NESTICO

$\text{♩} = 132$

Closed Sock

Sn. Dr. (R.S.)

The twelfth and thirteenth staves of the musical score. The twelfth staff begins with a circled 'K' and continues the rhythmic pattern. The thirteenth staff features a section with diagonal lines, labeled '(FIL IN)', indicating a fill-in section.

144

# HAY BURNER

144

by SAMMY NESTICO

~~BASS~~  
BASS J=132  
(RETRO BASS CLIFF) SOLO

Chords: F<sup>6</sup>, B<sup>b</sup>, B<sup>o</sup>, F<sup>6</sup>, D7, G7-9, C7, F, F7

mf

Chords: B<sup>b</sup>, Bbm<sup>6</sup>, F, D7, G7-9, C<sup>9</sup>

mf

(A)

(B)

(C)

f

2. ~~Piano~~ Bass

HAYBURNER

① *8ve*

*v4*

*mf*

$F^{\circ}(add9) A_m^7$   $Bb^{\circ} G_m^7 C^7$   $D_m A_m$

*8ve* *loco*

$Eb^{\circ} C^7$   $F A_m^7$   $G_m^7 Bb^{\circ} A_m^7 D_m^7$   $G^{\circ} G^{\circ} G^{\circ} G_m^7$   $F^{\circ} D7+9 Ab^{\circ}$

$F^{\circ} G_m^7 C^7$  ②  $F^{\circ} A_m^7$   $Bb^{\circ} B_m^{7-5} G_m^7 C^7$   $D_m^7 A_m^7$

$G^{\circ} G^{\circ} G_m^7$  *f*

$Eb^{\circ} C^7-5$   $F^{\circ} A_m^7$   $Bb^{\circ} A_m^7 G_m^7$   $G^{13-9} G^{\circ} G_m^7 C^7$   $F^{\circ} G_m^7 Bb^{\circ} G_m$

*(AD LIB OPTIONAL)*

$F^{maj7} F^{\circ}$   $Bb$   $B^{\circ}$   $F$   $D7-5$   $G^{\circ} G^{\circ} C^{\circ} C^{\circ} F^{\circ} F^{\circ}$

*(AD LIB OPTIONAL)*

Solo

③  $F Bb^{\circ} B^{\circ}$   $F^{\circ} F^{\circ}$

$Bb^{\circ} Bbm^{\circ}$   $F^{\circ} D^{\circ}$   $G^{\circ} C^{\circ} F^{\circ} F^{\circ}$

Bb<sup>9</sup> B<sup>0</sup> F<sup>6</sup> Gb<sup>9</sup> F<sup>9</sup> Bb<sup>6</sup> B<sup>0</sup> F<sup>6</sup> D<sup>7-9</sup> D<sup>7-9</sup> G<sup>13(+11)</sup>

C<sup>9</sup> F<sup>9</sup> Bb<sup>9</sup> B<sup>0</sup> F<sup>6</sup> F<sup>9</sup> Bb<sup>6</sup> B<sup>0</sup> F<sup>6</sup> Gb<sup>9</sup> F<sup>9</sup>

Bb<sup>6</sup> B<sup>0</sup> F<sup>6</sup> Eb<sup>9</sup> D<sup>9</sup> G<sup>9</sup> Ab<sup>9</sup> G<sup>9</sup> Gm<sup>7</sup> Db<sup>9</sup> C<sup>9</sup> (G) Gm<sup>7</sup>

Ab<sup>0</sup> Gm<sup>7</sup> Ab<sup>0</sup> Gm<sup>7</sup> Ab<sup>0</sup> Gm<sup>7</sup> Ab<sup>0</sup> Gm<sup>7</sup> F<sup>6</sup>

F<sup>6</sup> Ab<sup>6</sup> Bb<sup>6</sup> F<sup>6</sup> (H) Am<sup>7</sup> Bb<sup>6</sup> Bm<sup>7-5</sup> Gm<sup>7</sup> Dm<sup>7</sup> Am<sup>7</sup>

Eb<sup>6</sup> C<sup>7(+9)</sup> Fm<sup>7</sup> Am<sup>7</sup> Bb Am<sup>7</sup> Gm<sup>7</sup> G<sup>13-9</sup> G<sup>9</sup> Gm<sup>7</sup> C<sup>9</sup> F<sup>6</sup> D<sup>9</sup> C<sup>9</sup>

4. ~~Piano~~ Bass

HAYBURNER

Fmaj7 F<sup>6</sup> B<sup>b6</sup> B<sup>o</sup> C<sup>7</sup> Fmaj7 D<sup>7</sup> Solo  $b^{\sharp}$   $b^{\sharp}$

G<sup>7-9</sup> C<sup>7</sup> C<sup>7</sup> F<sup>6</sup> F<sup>7</sup>

B<sup>b6</sup> B<sup>b7</sup> F<sup>6</sup> D<sup>7</sup> G<sup>7-9</sup> C<sup>7</sup> F<sup>6</sup> F<sup>7</sup> (I)

G<sup>13(+11)</sup>

G<sup>m7</sup> (J) *8va* F<sup>6</sup>(add9) A<sup>m7</sup> B<sup>b6</sup> G<sup>m7</sup> C<sup>7</sup> D<sup>m</sup> A<sup>m</sup> E<sup>b6</sup> C<sup>7</sup> *mf*

*8va* *loco b^{\sharp}* F A<sup>m7</sup> G<sup>m7</sup> B<sup>b6</sup> A<sup>m7</sup> D<sup>m7</sup> G<sup>9</sup> C<sup>7-9</sup> G<sup>m7</sup> F<sup>6</sup> D<sup>7-9</sup> A<sup>b9</sup> G<sup>9</sup> G<sup>7-9</sup> G

G<sup>13(+11)</sup> F<sup>6</sup> E<sup>b</sup> D<sup>7</sup> D<sup>b9</sup> F<sup>7(+9)</sup>